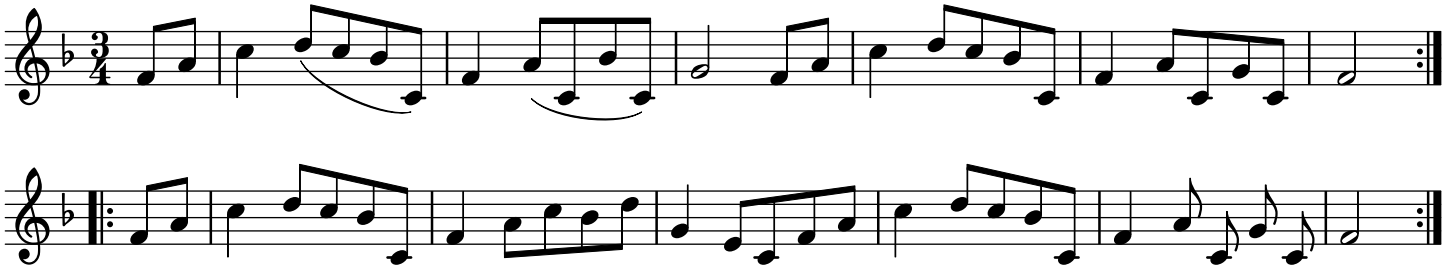Schleinige Tänze in D, nr. 21 traditionell