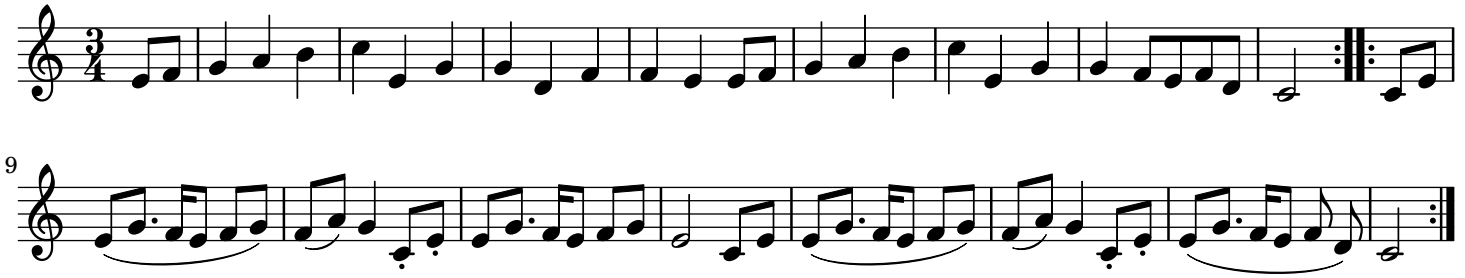Schleinige Tänze in A, nr. 5 traditionell