Mazurka 5
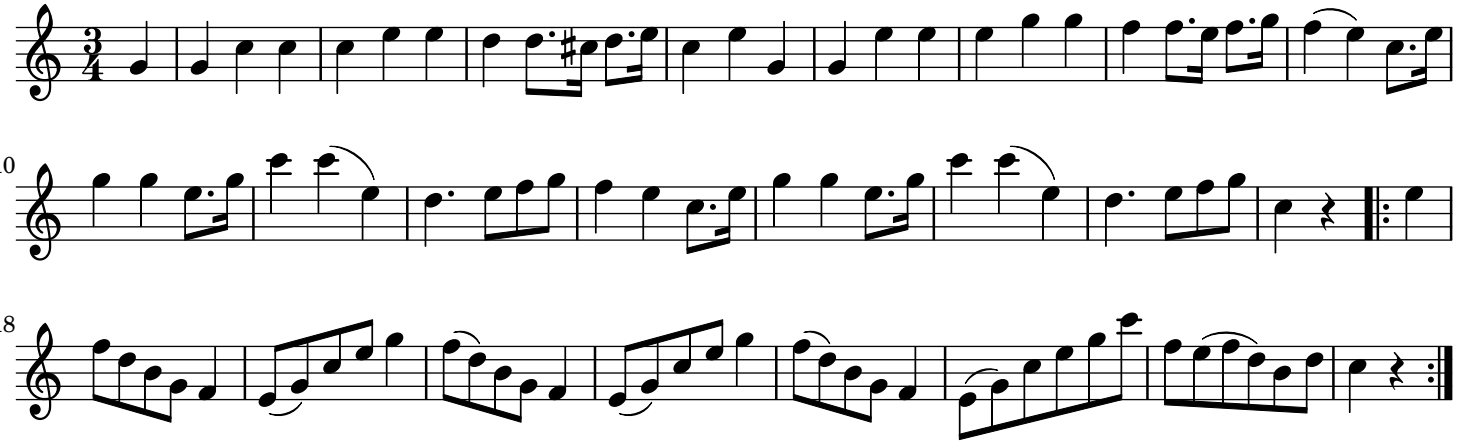
trad.