Masurka Nr. 17-2
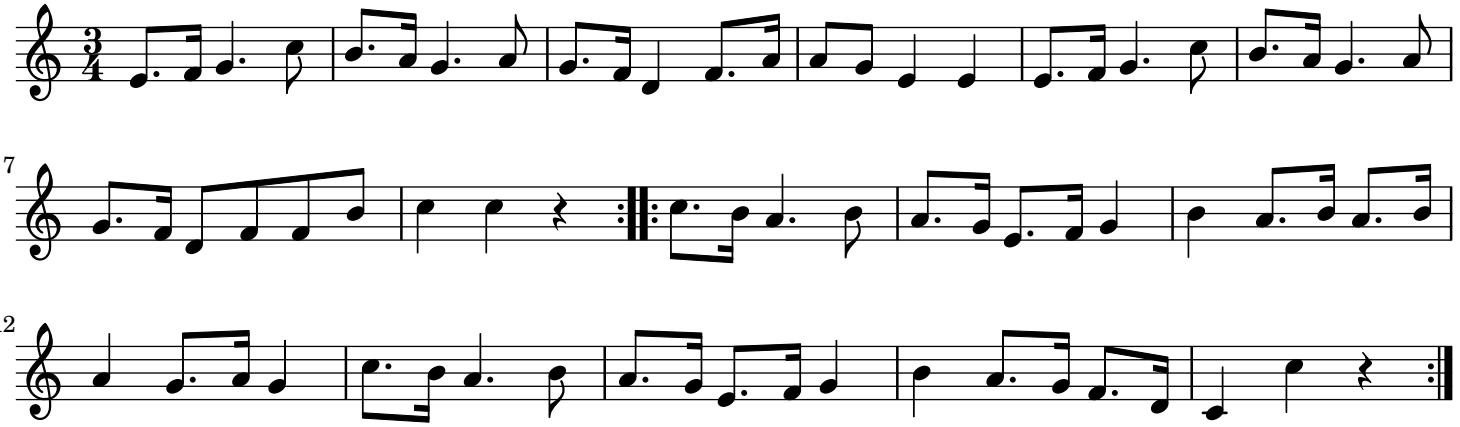
traditionell