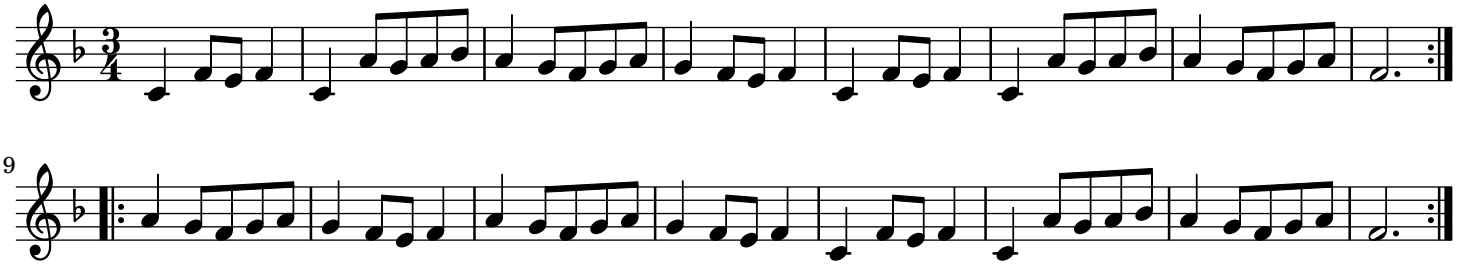Ein Alter trad.