Polonaise (Telemann)
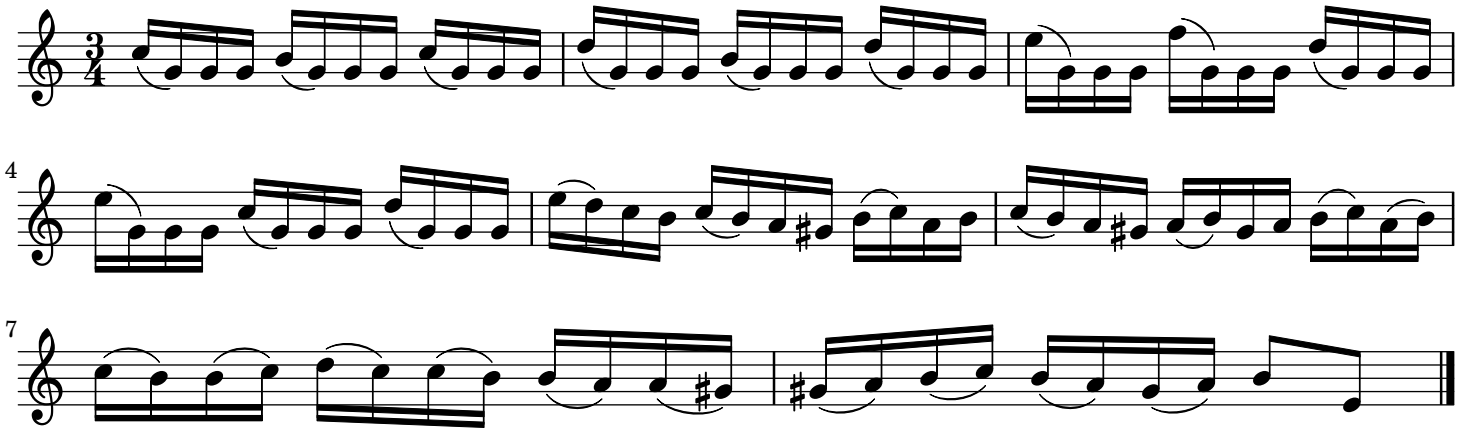
Telemann