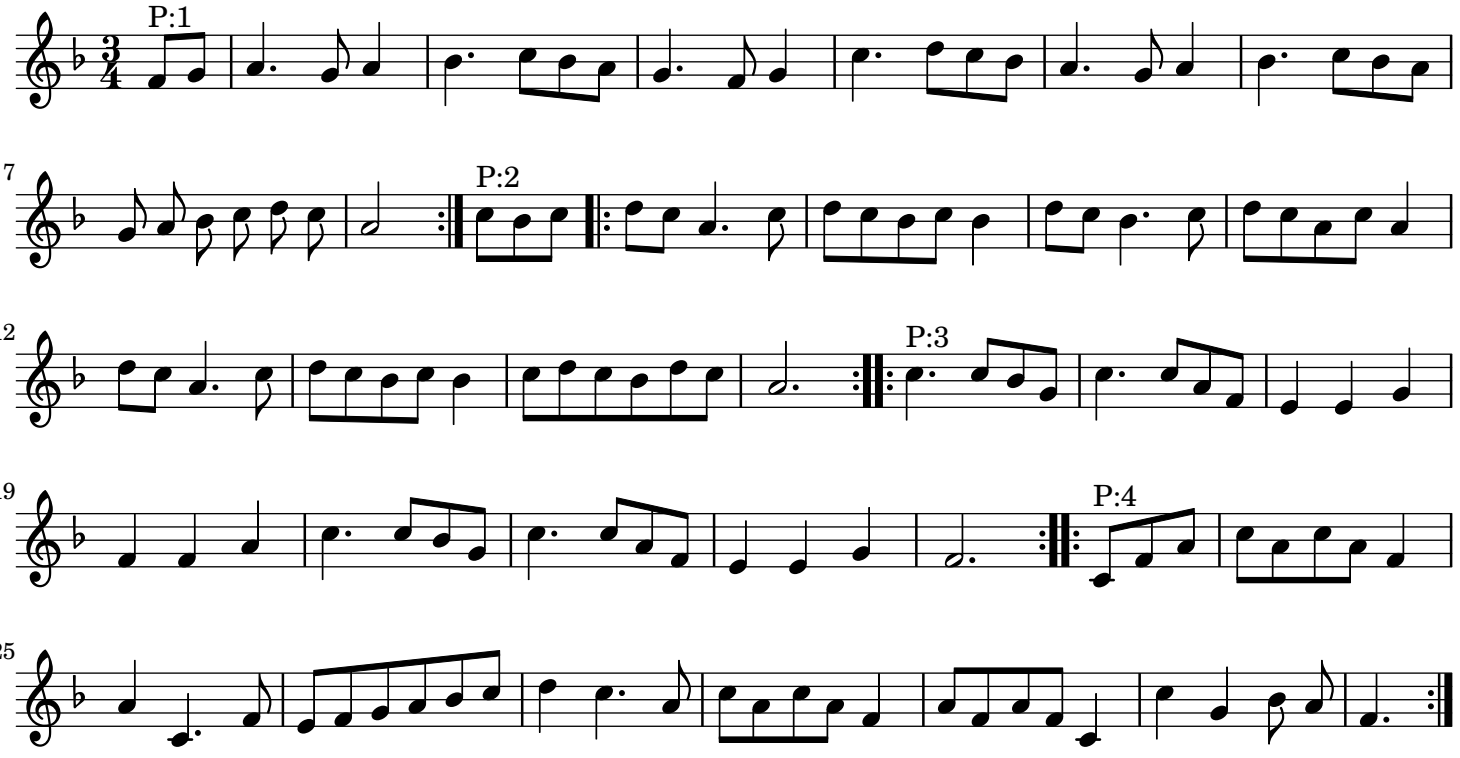Vier Ländler aus der Sammlung Hörburger traditionell