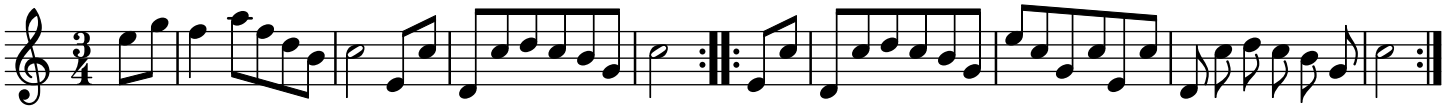Viechtwangerischer Tanz ex D, nr. 9 traditionell, OOe.Volksliedarchiv