Scotse Mars
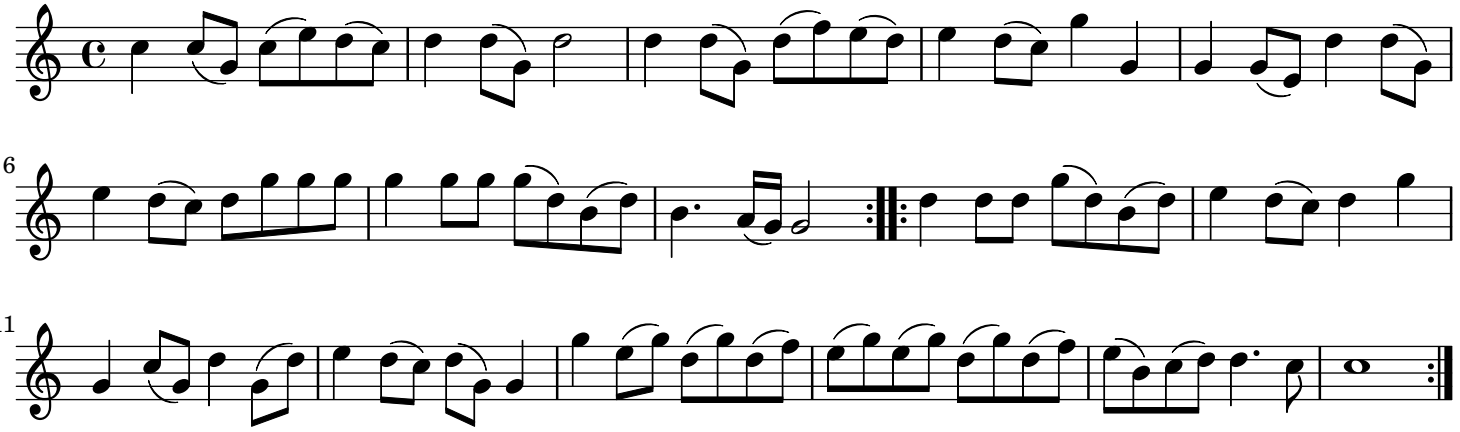
Oude en Nieuwe ... - Achtste Deel