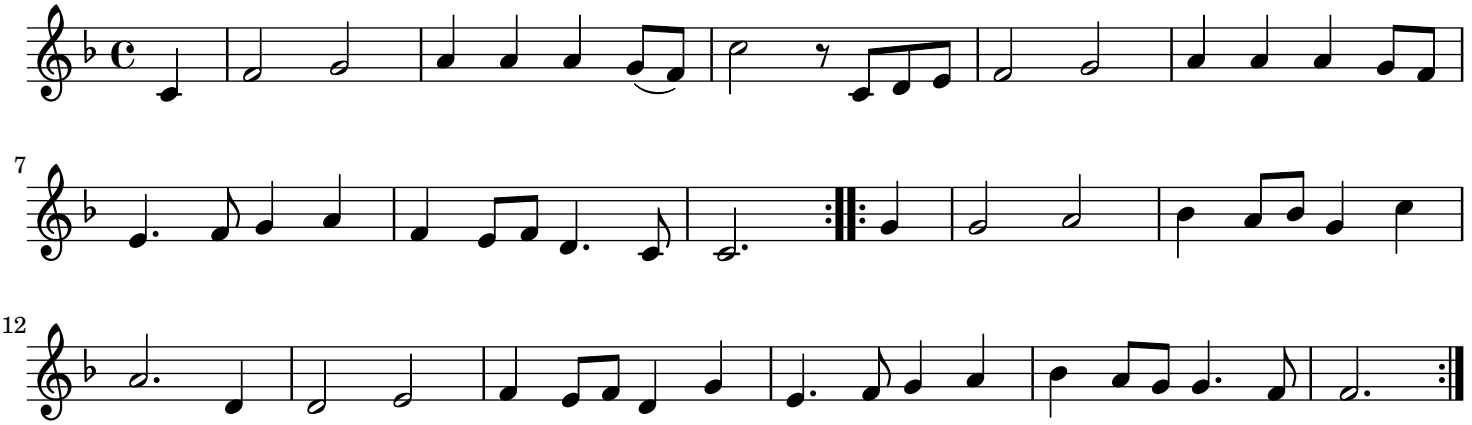
7


12