De boer die was syn koetie kwyt
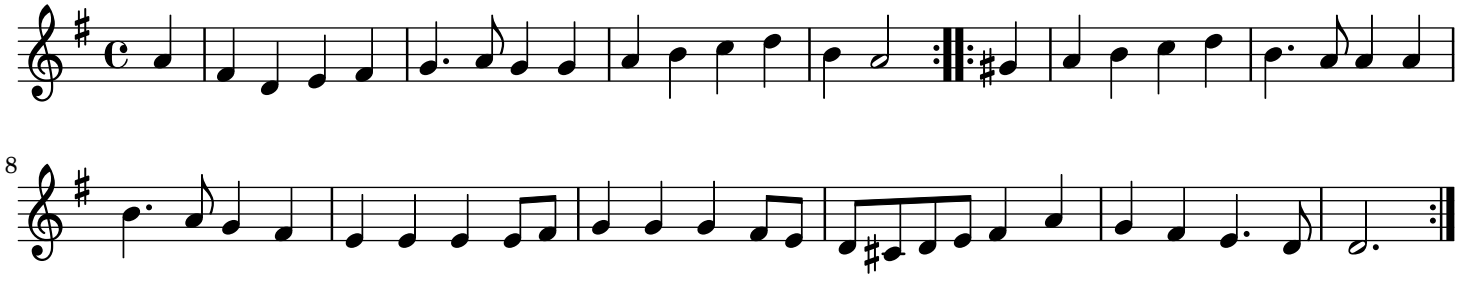
Oude en Nieuwe ... - Eerste Deel