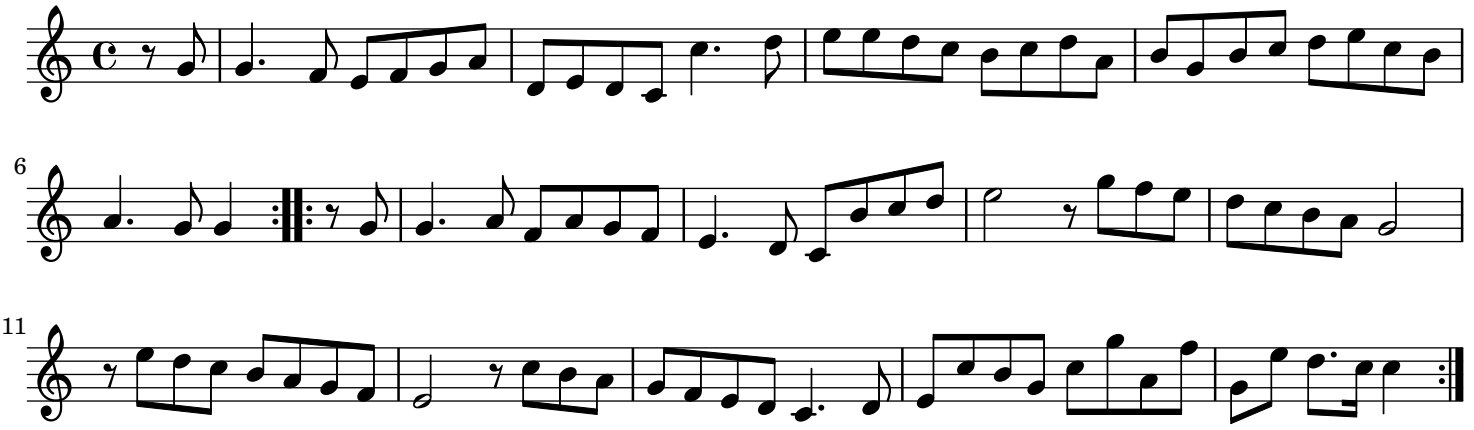
6
11