Al wat je wil
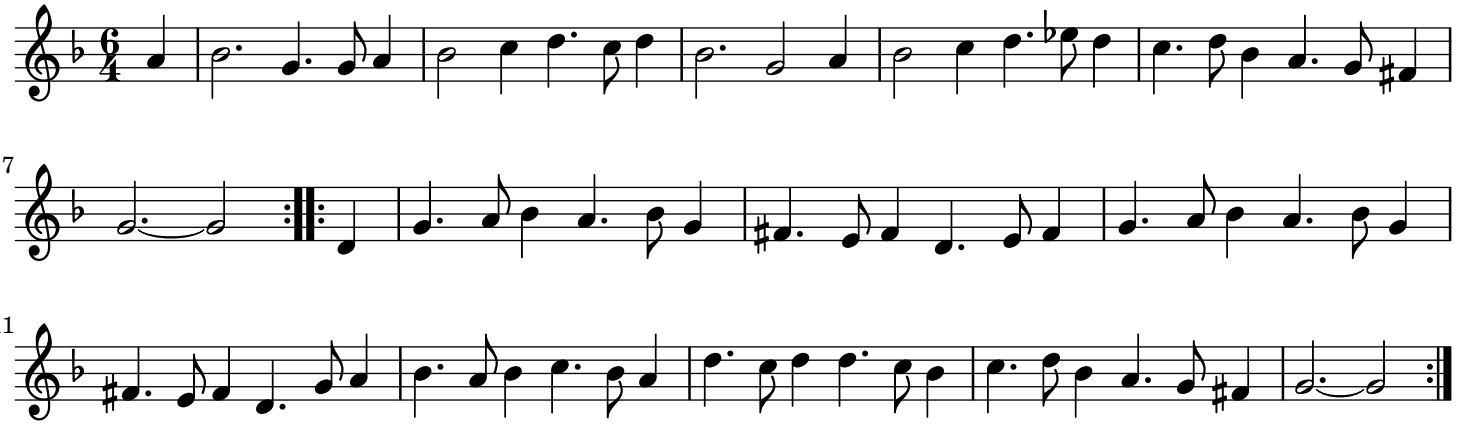
Oude en Nieuwe ... - Derde Deel