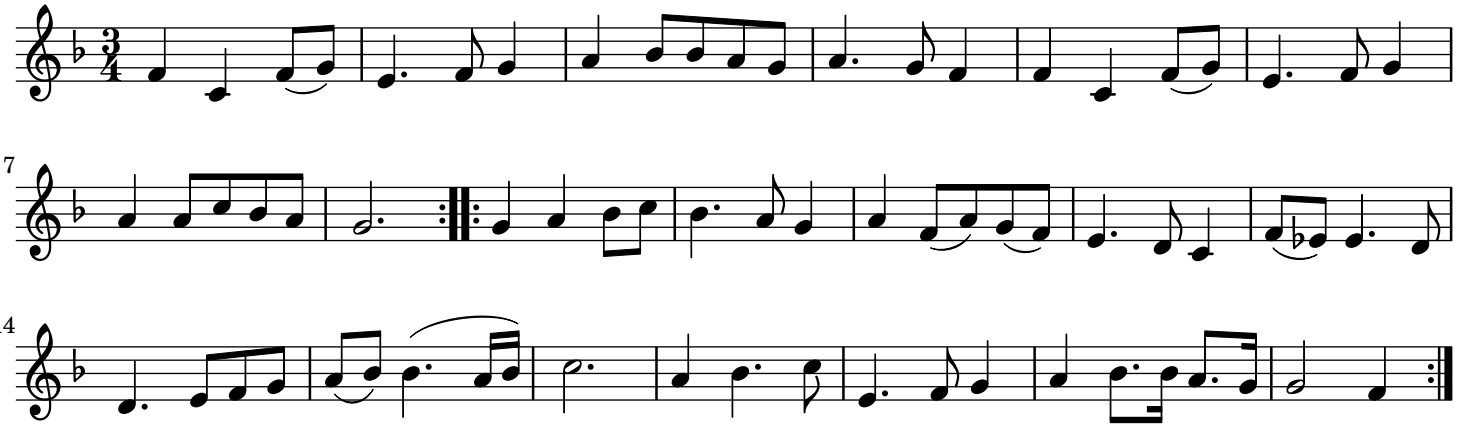Afdaalingh Air langhsaem