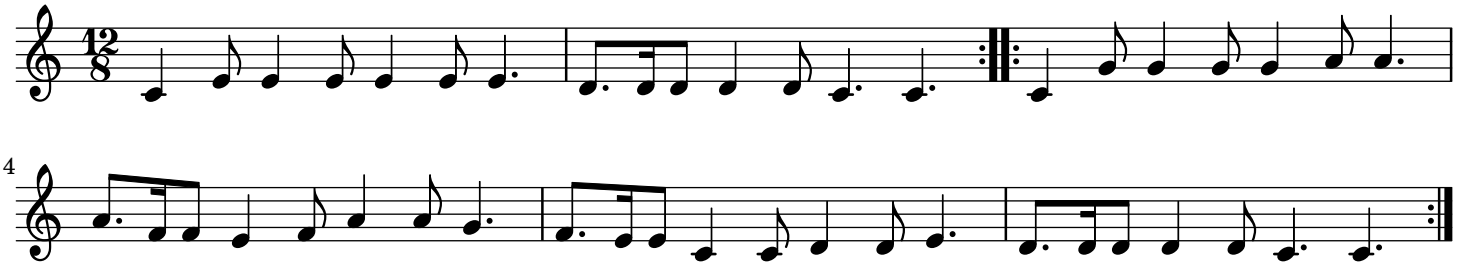Gavotte Podo fer - Motrev (TBI 1391) Trad.