Felton's Gavot
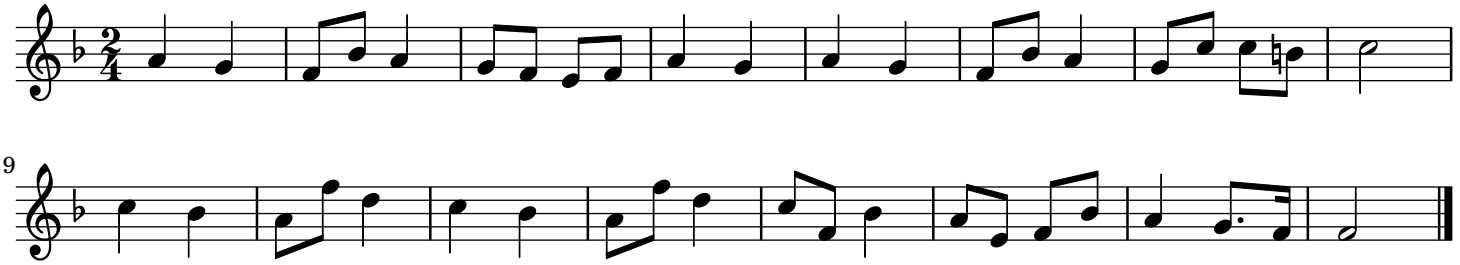
trad.