Yan de la Réole
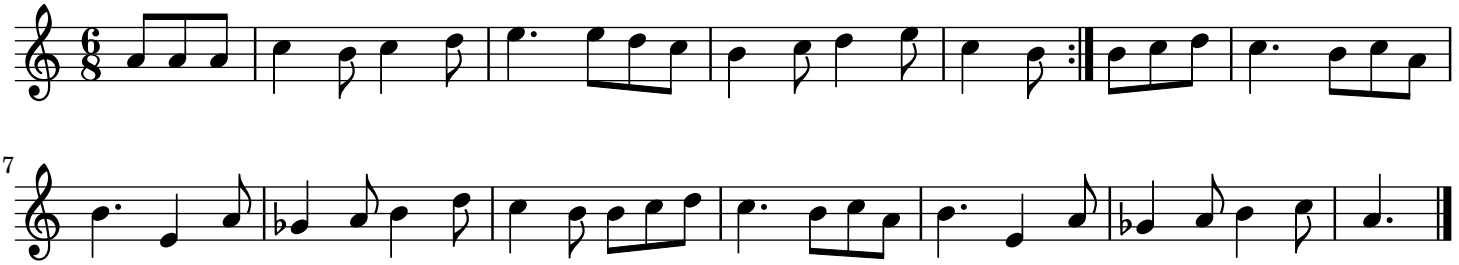
trad