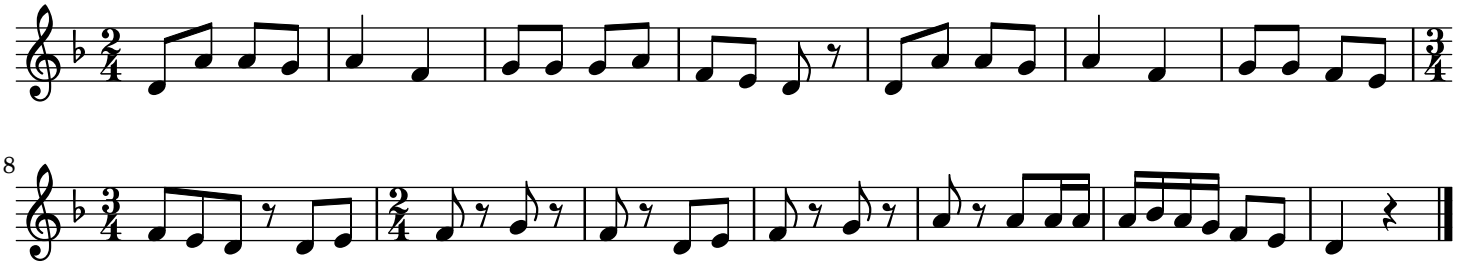Yam Petit que dansa trad.