Valse landaise
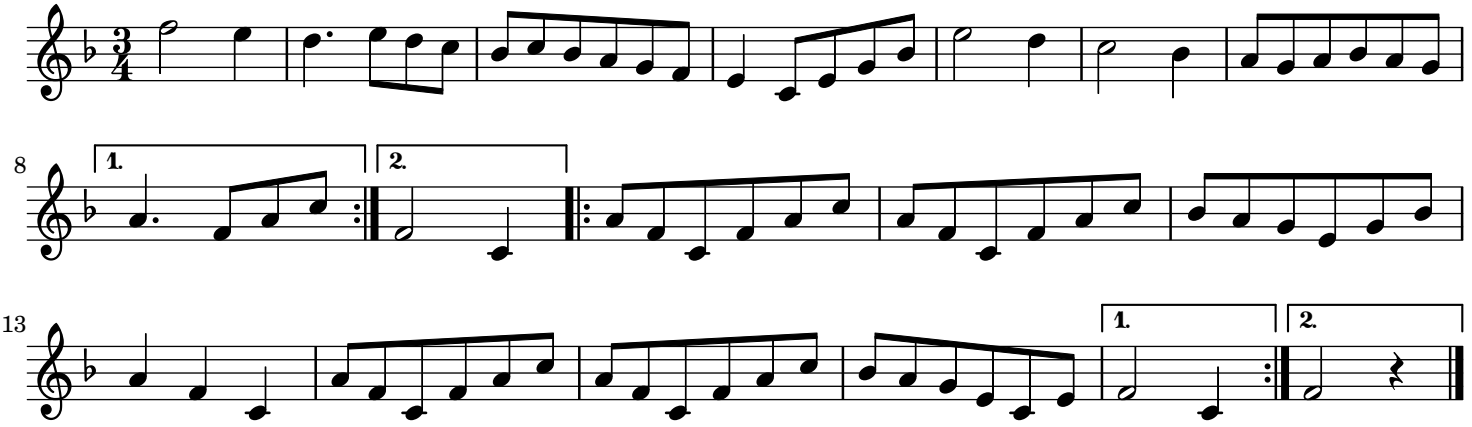
trad.