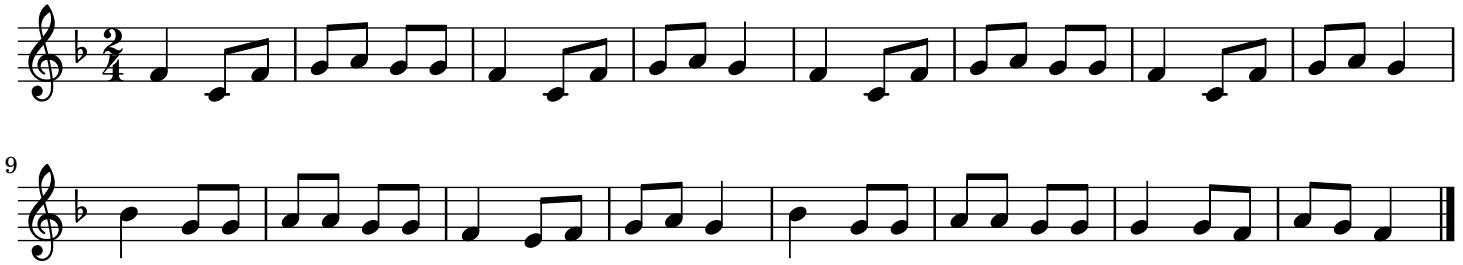Un Jour dans la prairie France