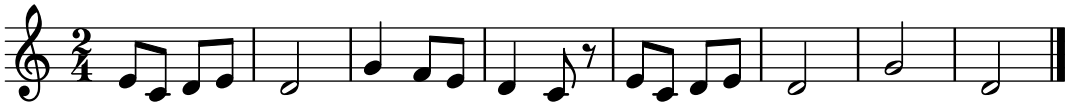Sur le petit pont joli trad.