Scottiche de Roquefort
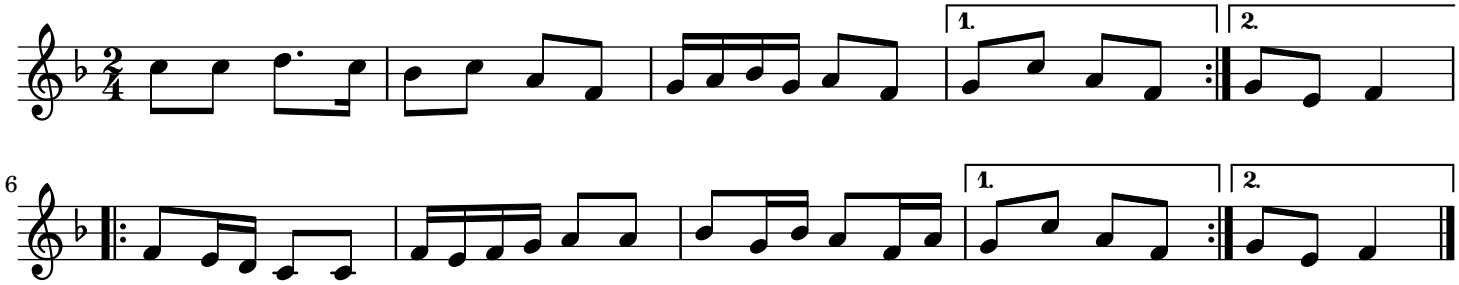
trad.