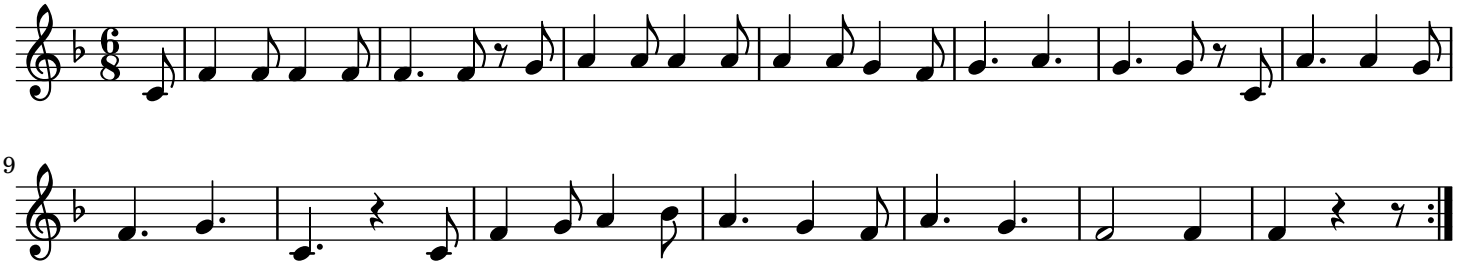Sérénade du tambour trad.