Polka d'Uzeste
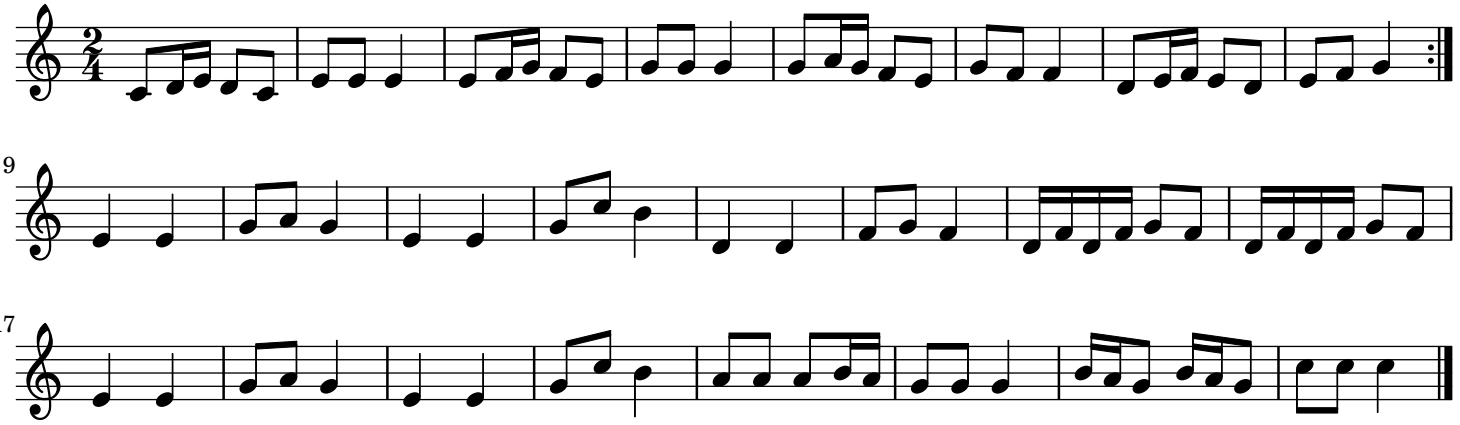
trad