Mon père avait six cent moutons trad.

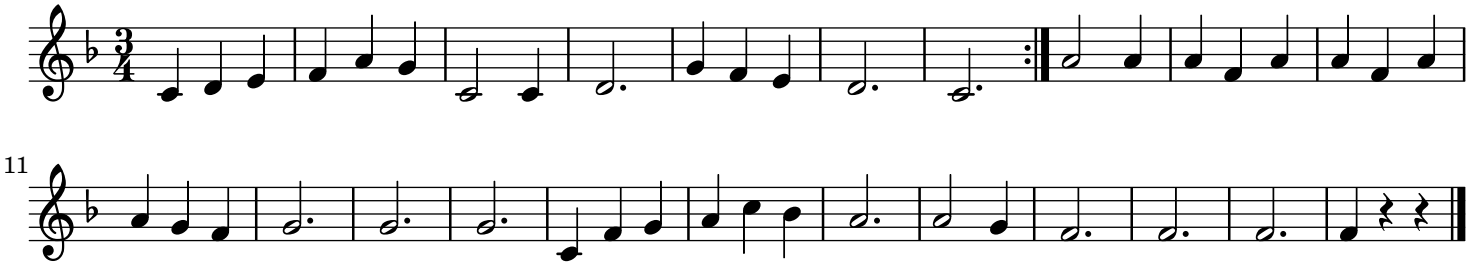

11