Michaud veillait
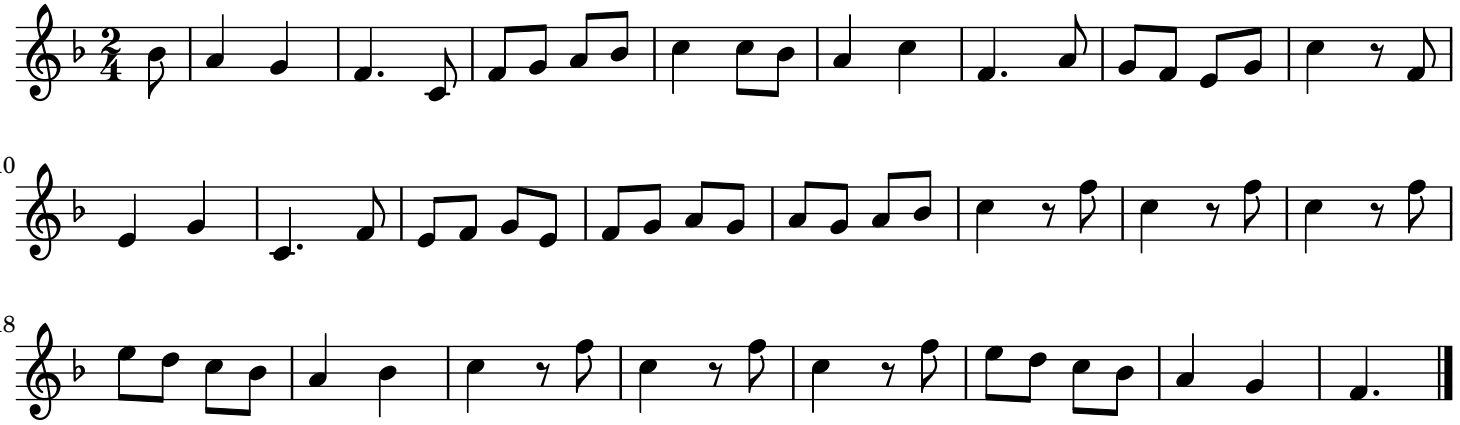
trad.