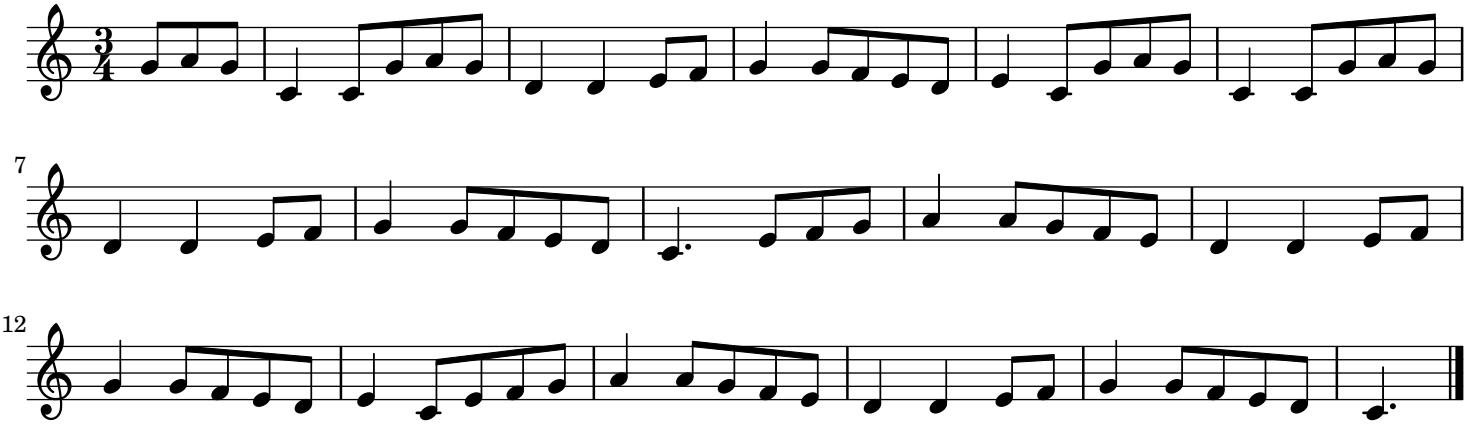Mazurka de Servant trad.