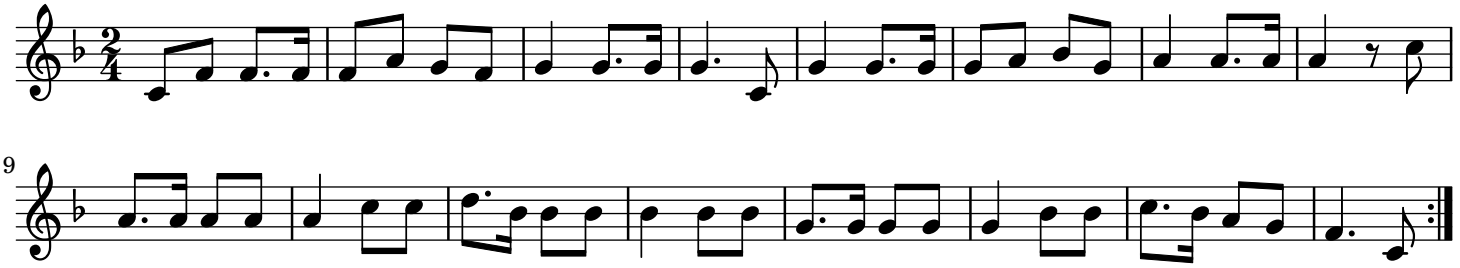Marche du roi Malbrouck trad.