Le rondo du tambour
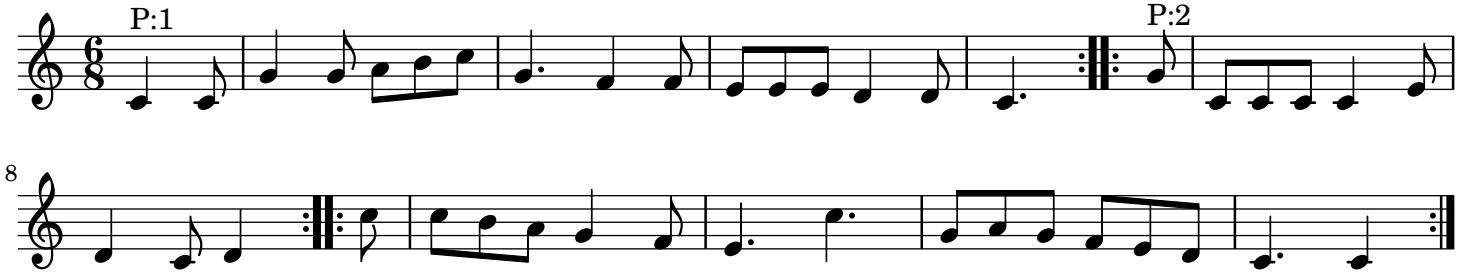
trad