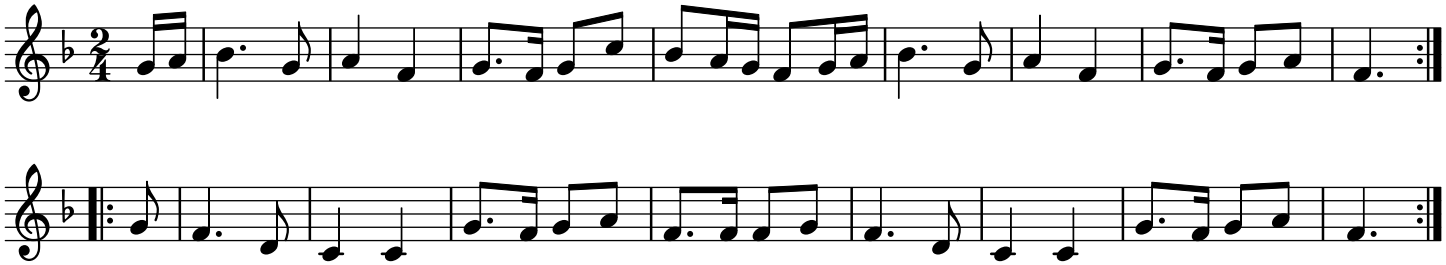Le long de la rivière 2 trad