Le dindon
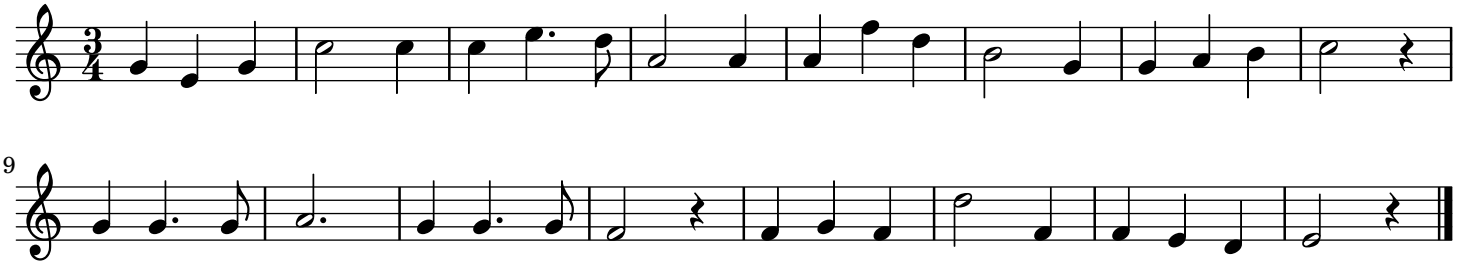
trad.