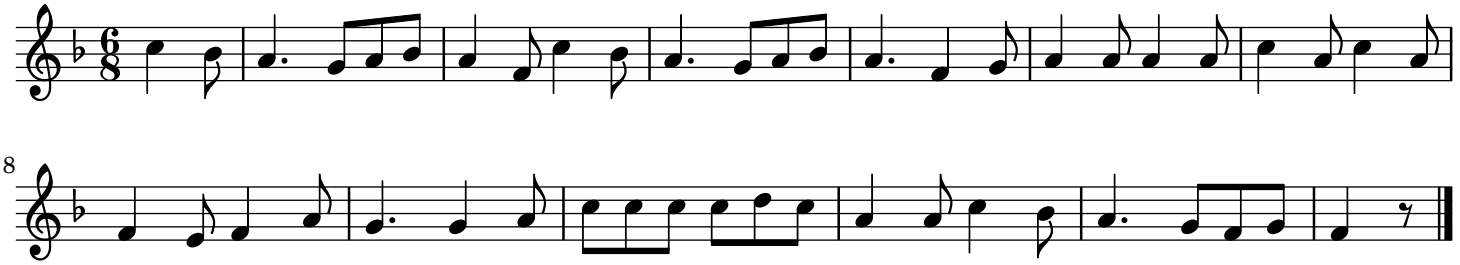La Sauteuse trad.