La Péronnelle trad

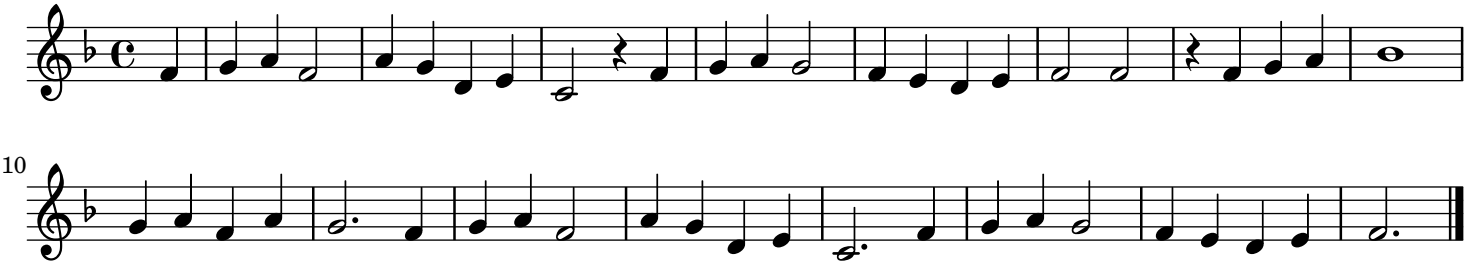

10