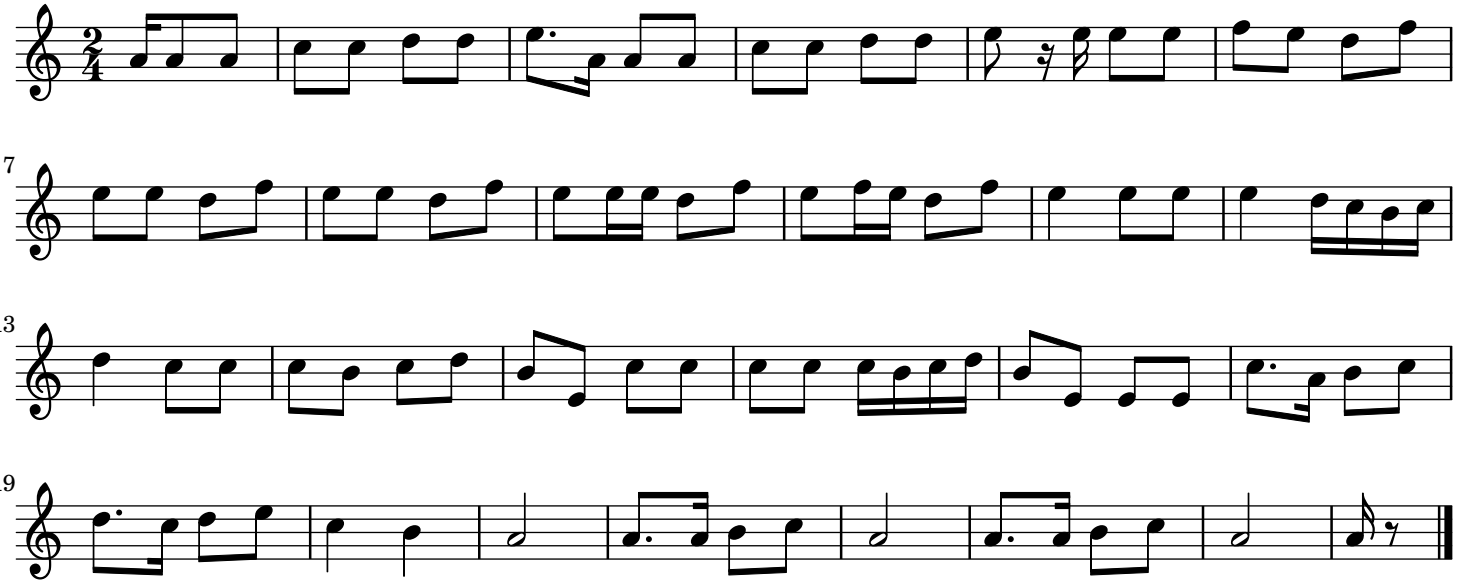La Bergerie en Danger France