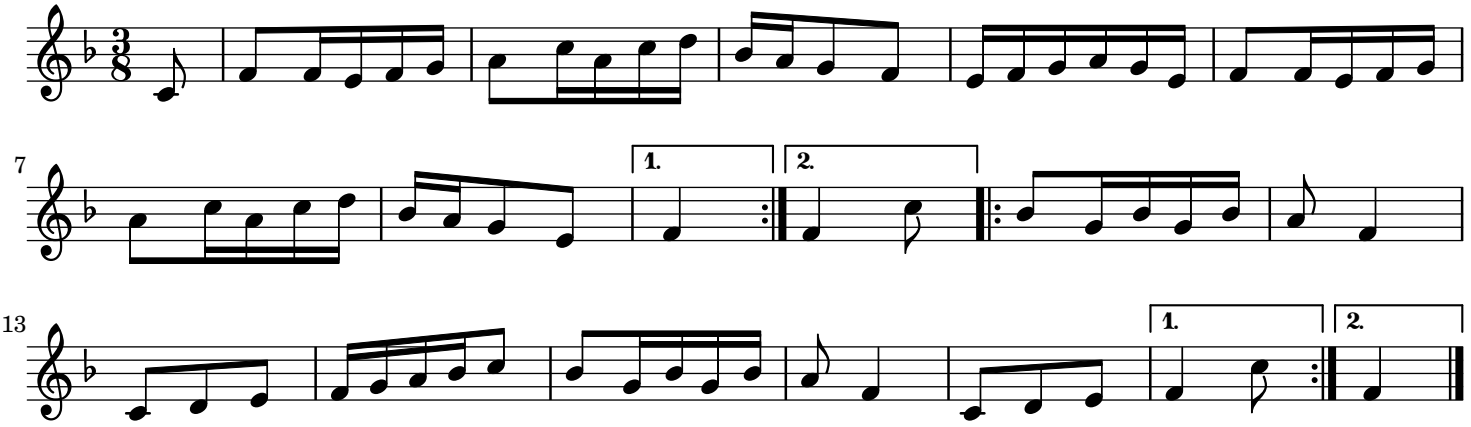L'auvergnate trad.