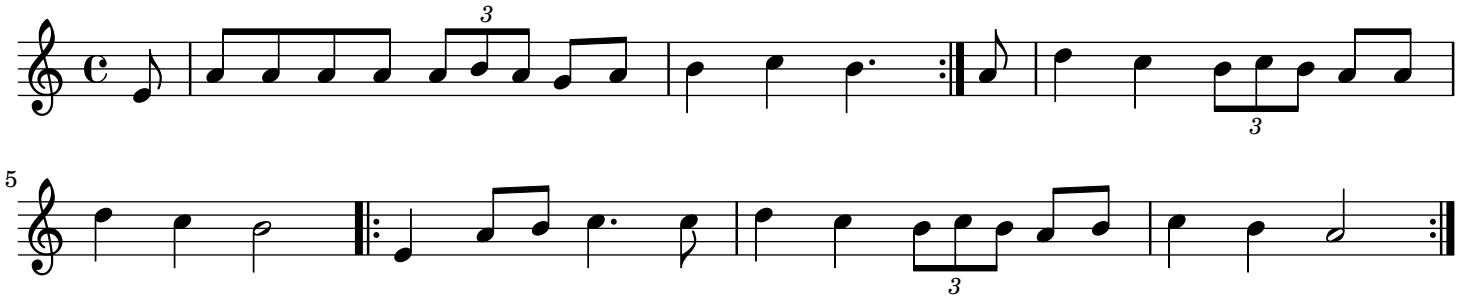J'ai dix sous dans ma poche trad.