Il fait bon dormir sous le houx

trad.

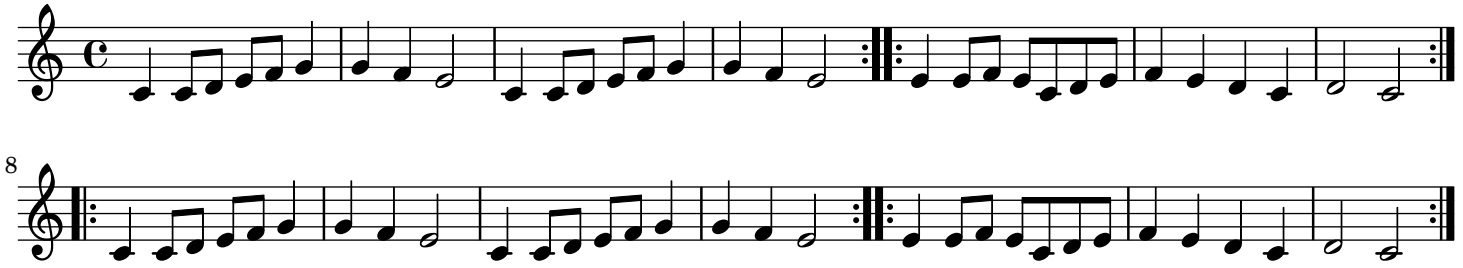

8