Hilf o Himmel
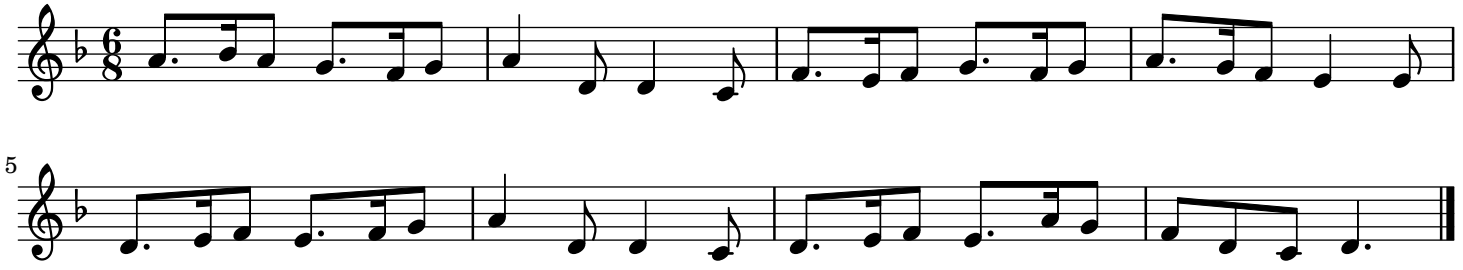
trad.