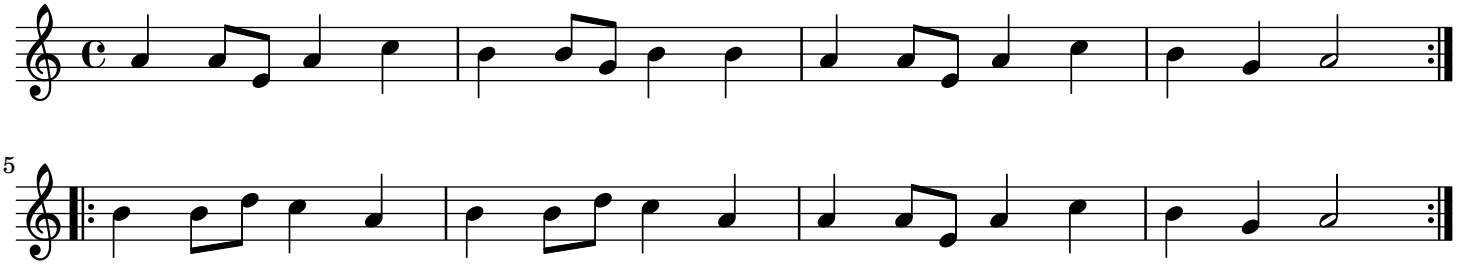Dix canetons trad.