Derrière de chez mon père
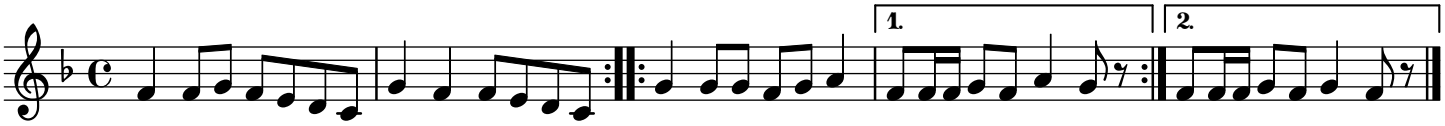
trad