Dernière danse

trad.

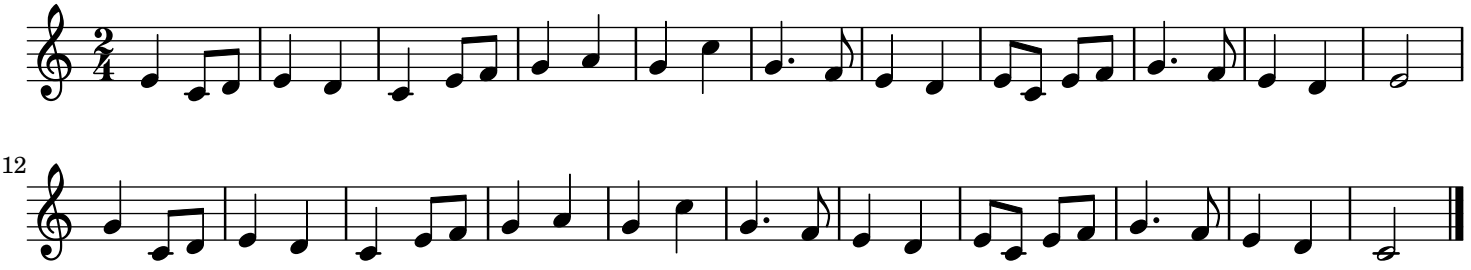

12