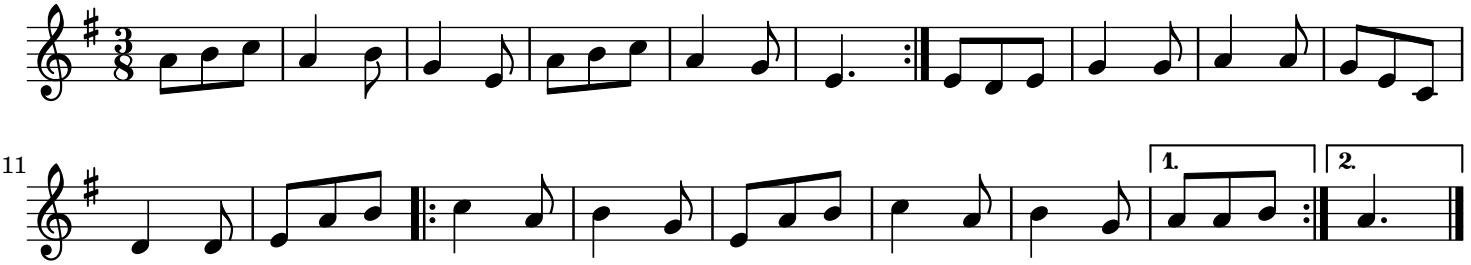Dans la ville de Nantes trad.