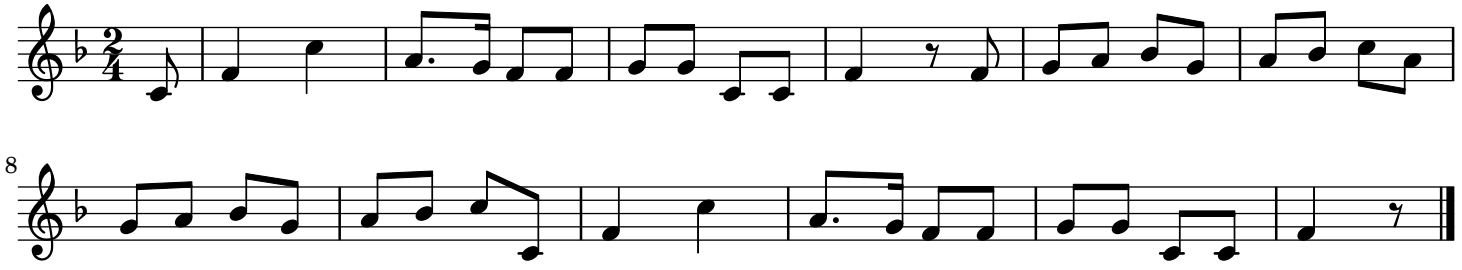D'r Hans im Schnokeloch trad.