Ceux qui ont nommé les bancs France

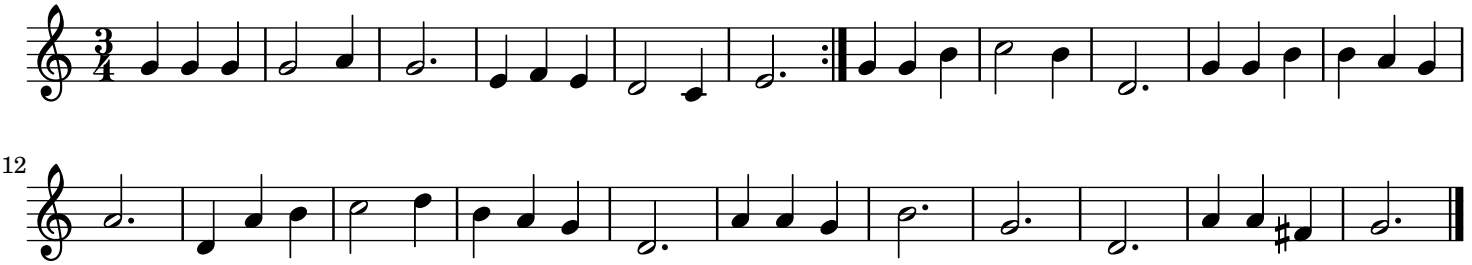

12