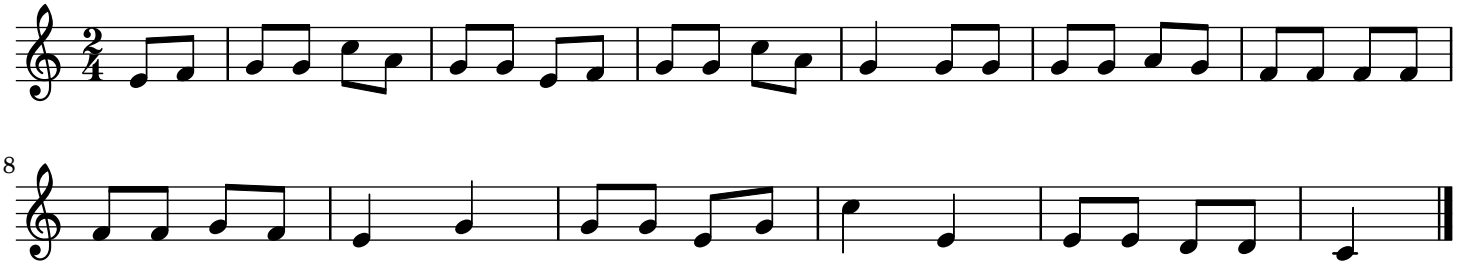C'est la mère Mathurine trad.