Avant-deux de Saint-Erblon
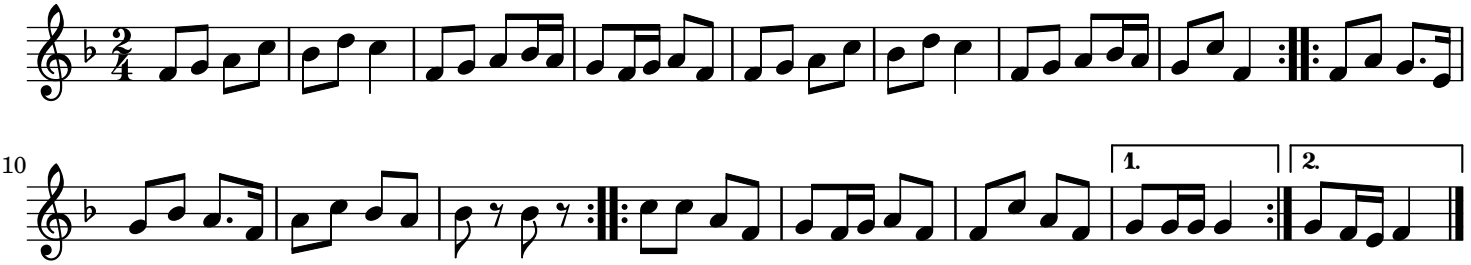
trad.