Girl With the Blue Dress On,The
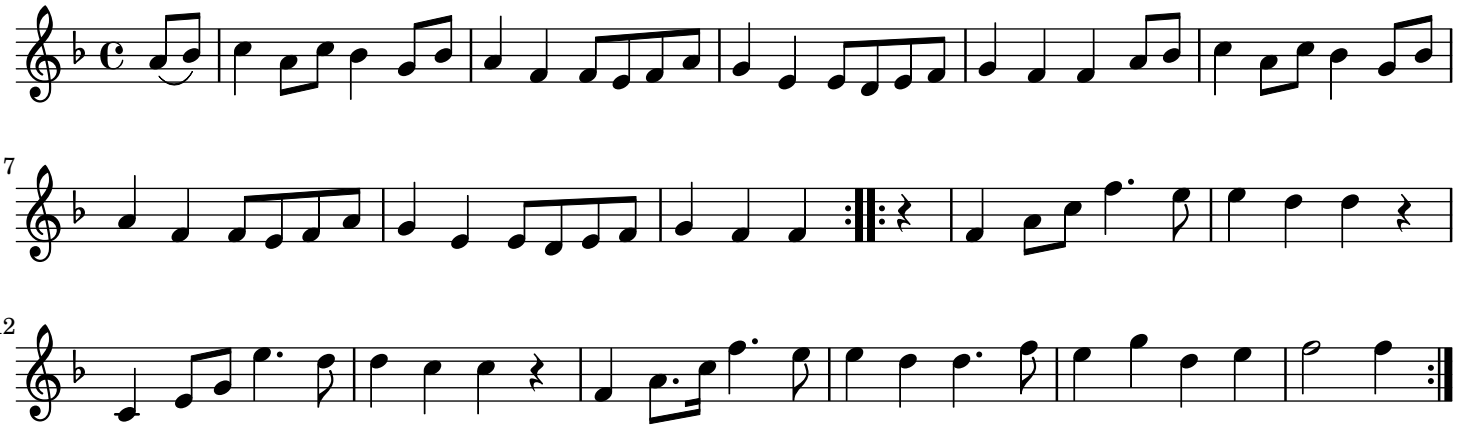
England