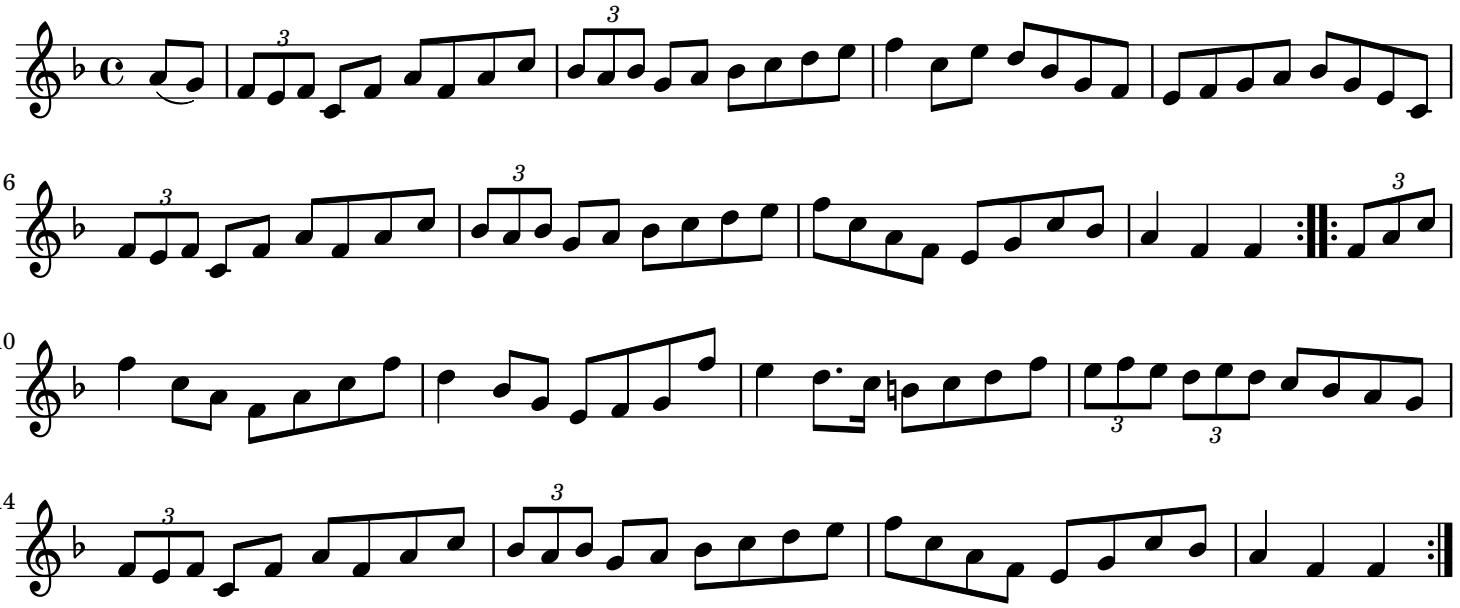Friendly Visit,The England