Prince of Mecklenburg's Jigg, The
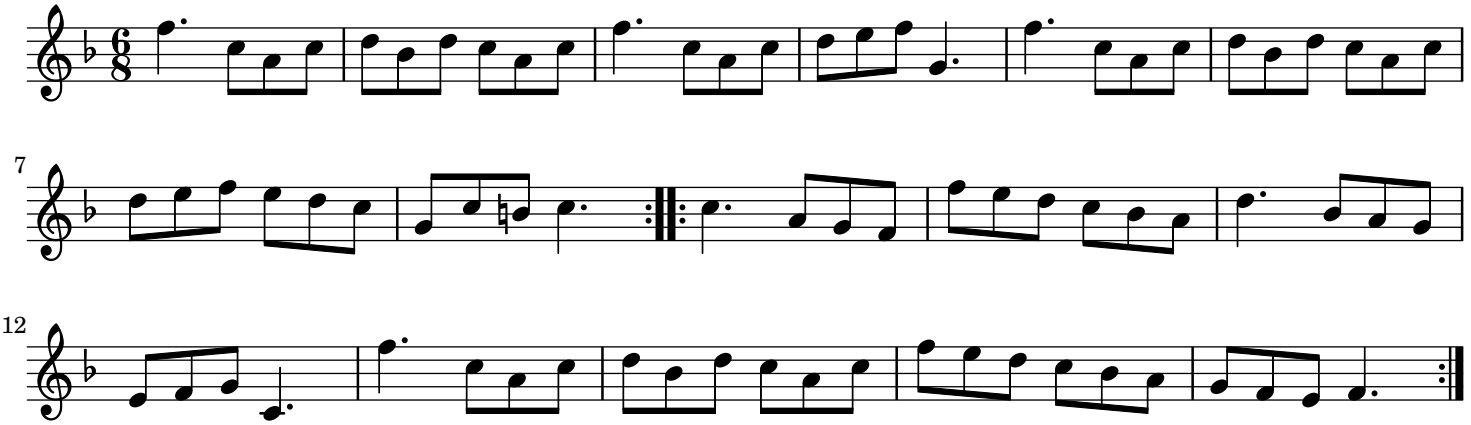
London