Pitt's Fancy
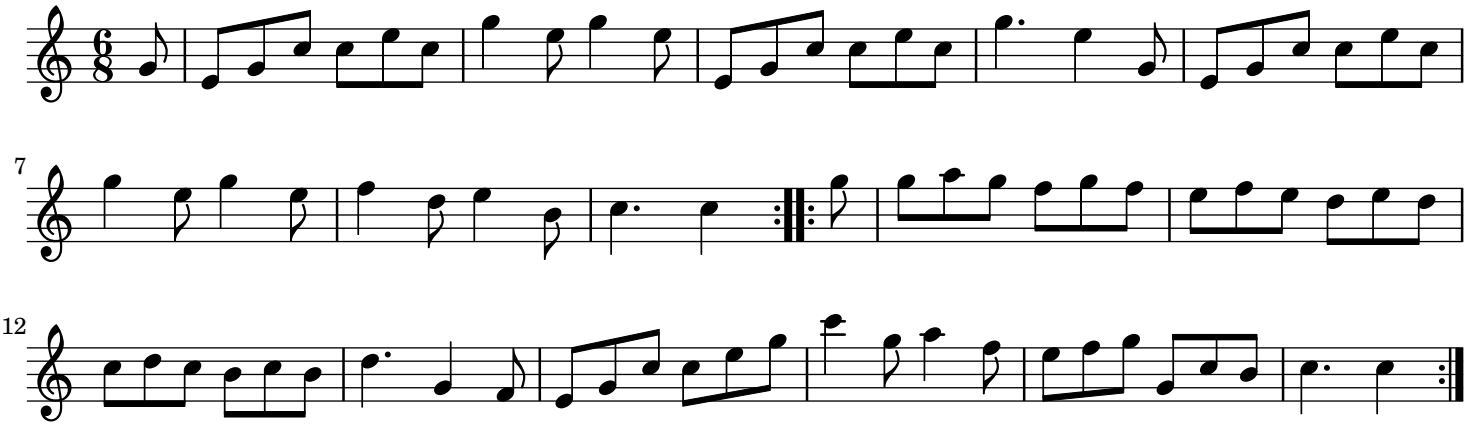
London